

ELEVATION

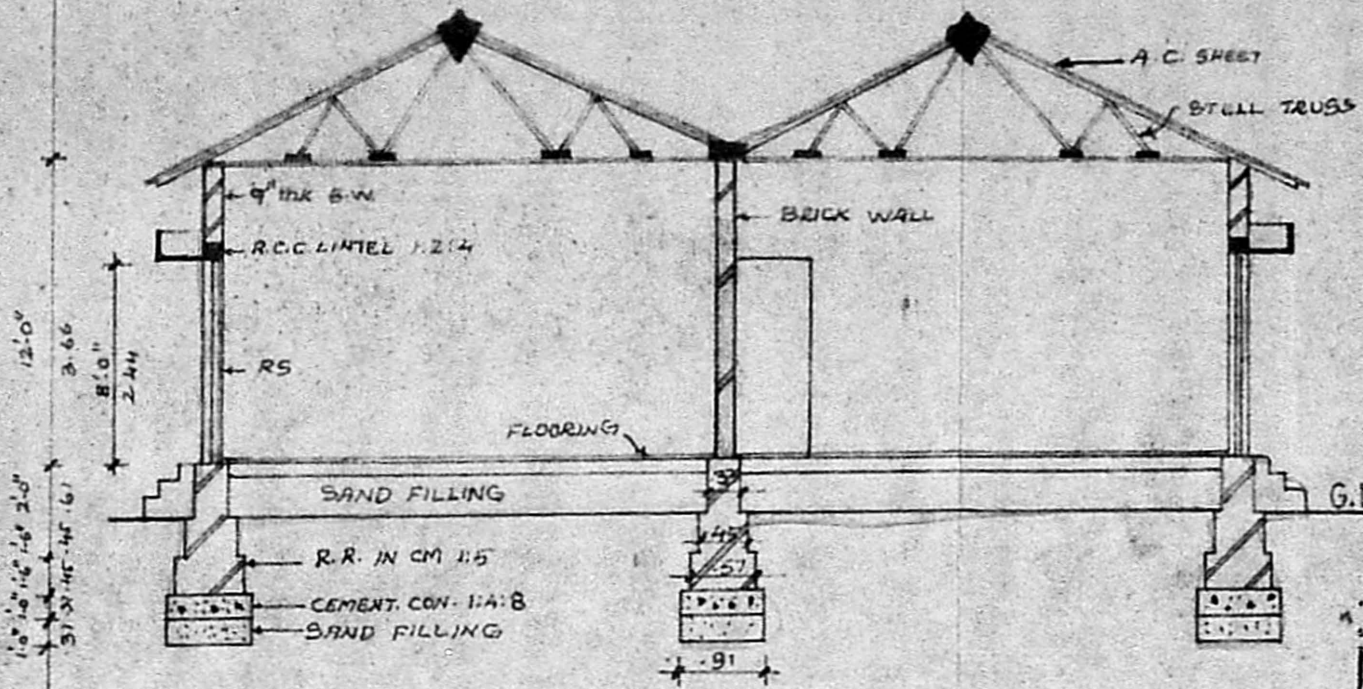

SECTION ON AA

MACHINERY DETAILS	HP
1 HORIZONTAL CUTTING MACHINE	- 7.5 HP
2 TIMBER SEASONING ACCESSARIS	- 5 HP
3 TIMBER TREATMENT ACCESSARIS	- 2 HP

Planning Permit No. C/P/139/91  
**APPROVED**  
 SUBJECT TO THE CONDITIONS IN THIS OFFICE LETTER  
 No. C/2/1922/91 Date 2/8-91  
 M. J. Srinivasan  
 FOR MEMBER SECRETARY  
 MADRAS METROPOLITAN  
 DEVELOPMENT AUTHORITY  
 MADRAS - 600 008.

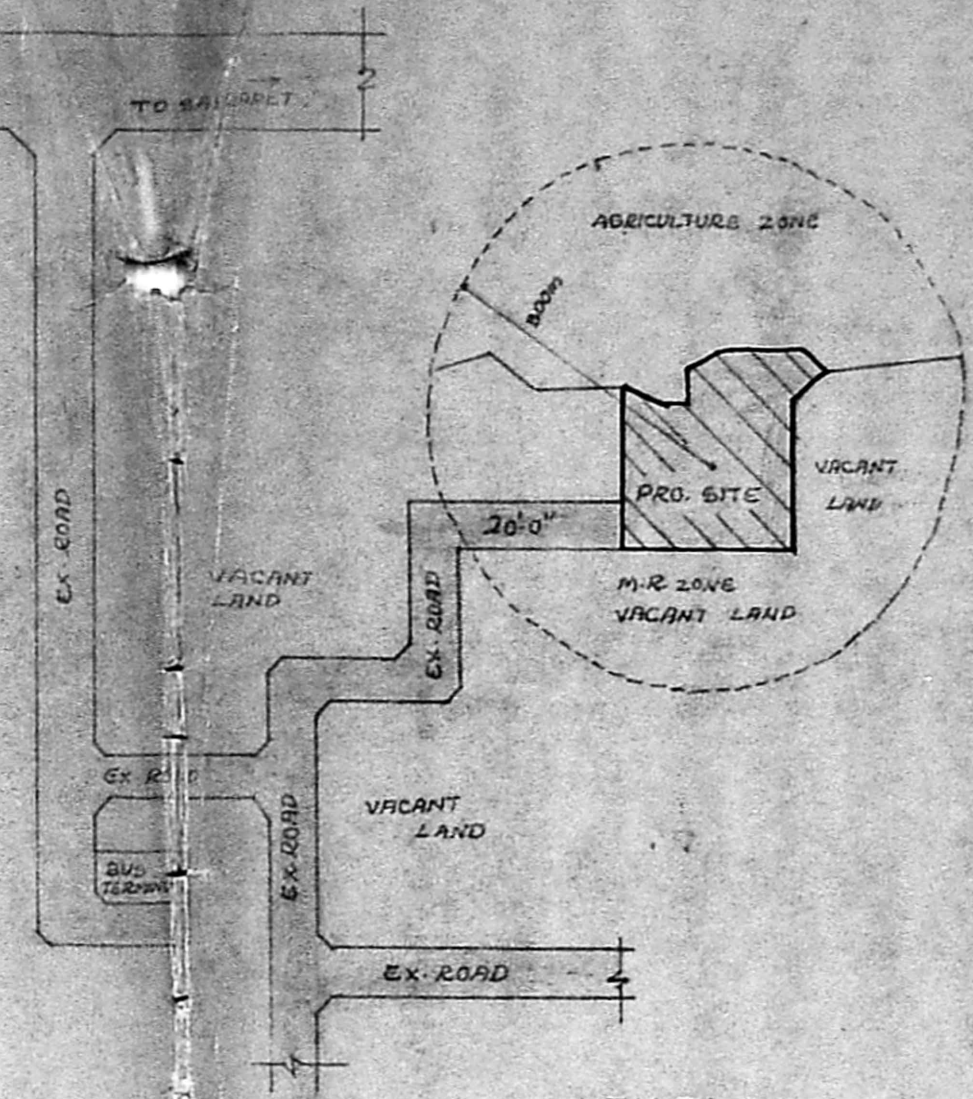

KEY PLAN NOT TO SCALE

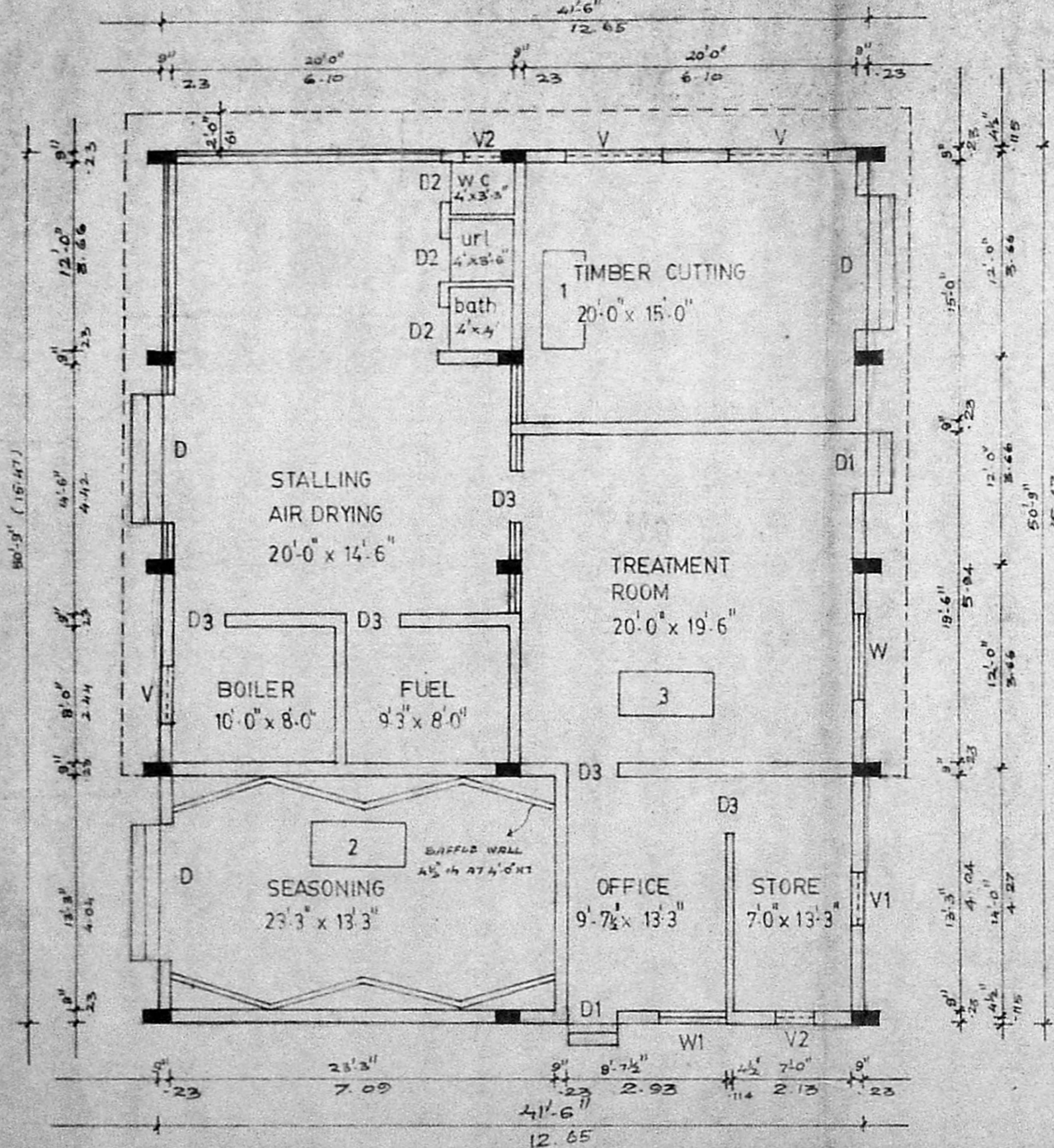

PLAN

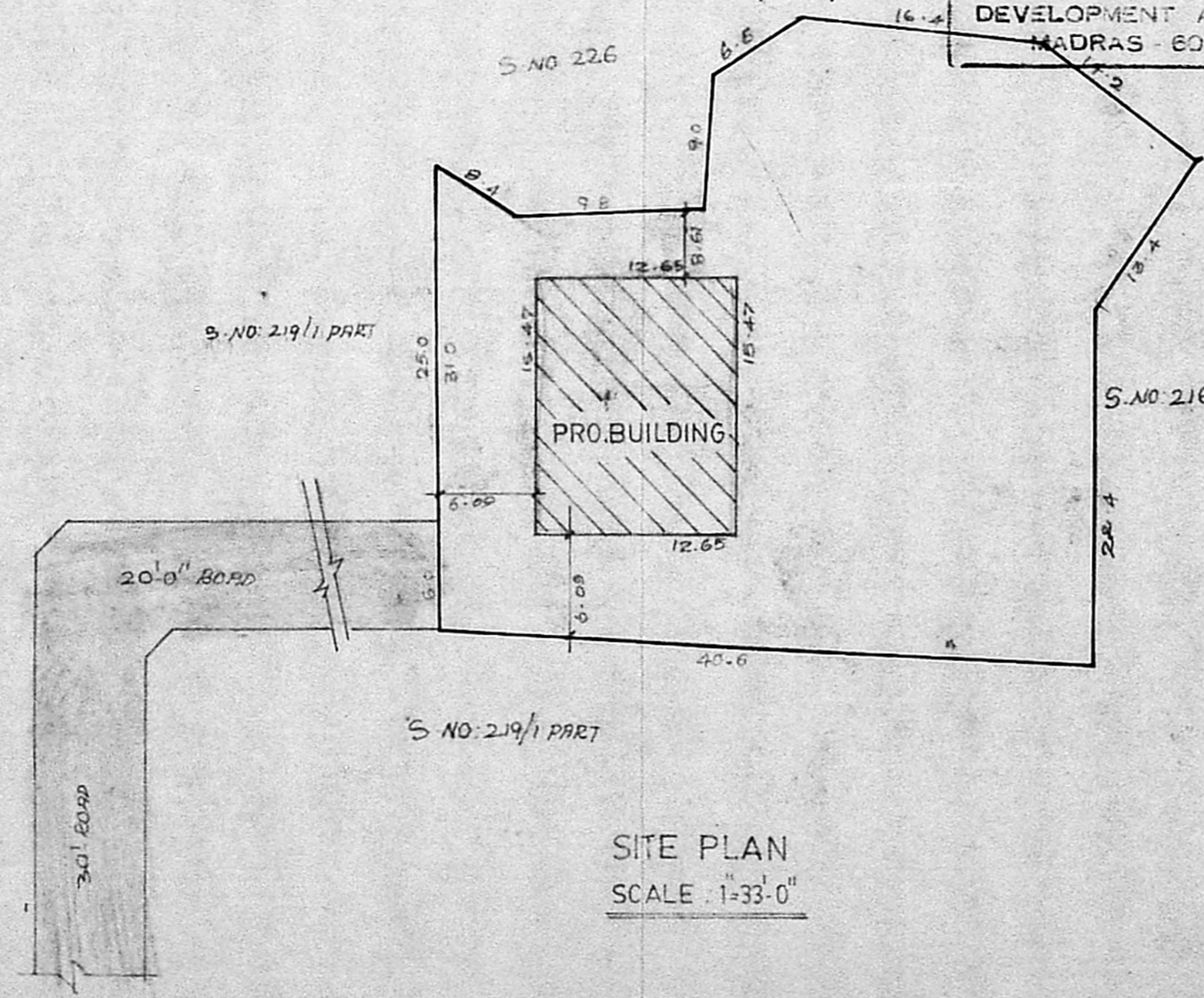

SITE PLAN SCALE: 1"=33'-0"

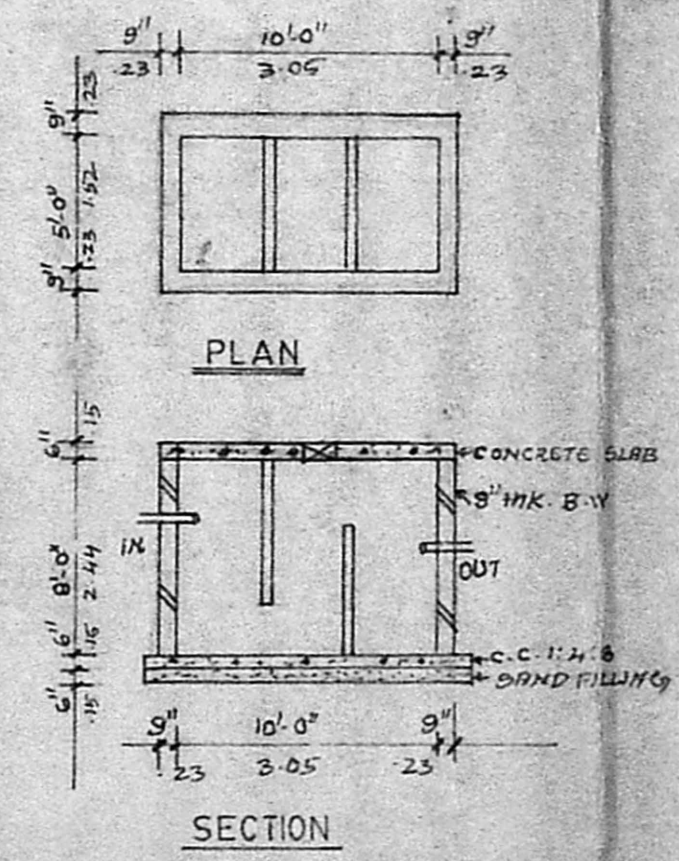

SEPTICK TANK DETAIL

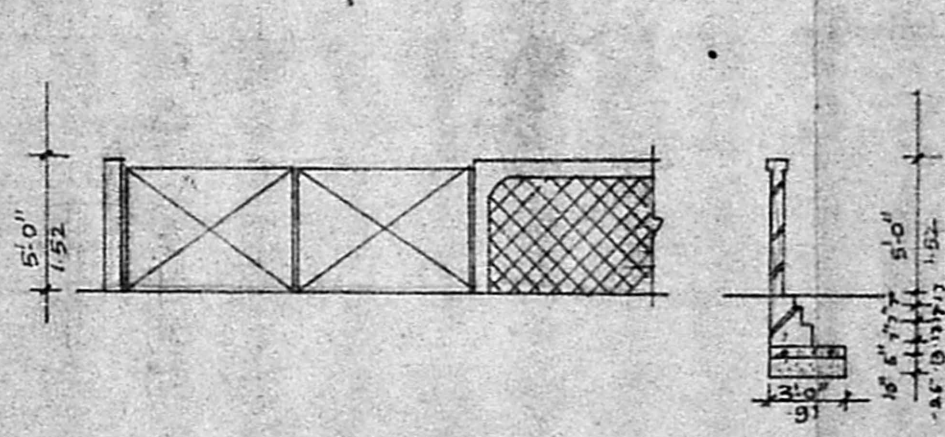

ELEVATION  
SECTION  
COMPOUND WALL DETAIL

SCHEDULE OF OPENING		
TYPE	SIZE	DESCRIPTION
D	2.44 X 2.44	T.W. DOOR
D1	1.07 X 2.44	"
D2	0.76 X 2.13	"
D3	0.91 X 2.13	"
V	1.83 X 0.61	T.W. VENTILATOR
V1	0.91 X 0.61	"
V2	0.61 X 0.61	"

- SPECIFICATION**
1. BRICK WORK IN CM 1:5 IN SUPERSTRUCTURE AND PARAPET WALL ETC.
  2. MOSAIC FLOORING IN CM 1:3
  3. R.C.C. ROOF SLAB, LINTELS ETC IN 1:2:4
  4. PLASTERING IN CM 1:4
  5. WEATHERING COURSE WITH BRICK JELLY IN CM WITH TWO COURSE OF FLAT TILES LAID TO SLOPE
  6. ALL WOOD WORKS ARE IN TEAK WOOD
  7. TWO COATS OF PAINTING OVER ONE COAT OF PRIMER.
  8. TWO COATS OF COLOUR OR WHITE WASH

PROPOSED BUILDING FOR TIMBER SEASONING & TREATMENT CENTER AT NO 219/1 PT OF V NO: 12 VENGAIVASA VILLAGE SAIDAPET TALUK CHENGALPA DISTRICT.

AREA STATEMENT  
 BUILTUP AREA 2106 SFT., 195.7 S.M.

**COLOUR INDEX**

PROPOSED COLOURED THUS	
ROAD COLOURED THUS	
BOUNDRY COLOURED THUS	

OWNER'S SIGNATURE

SCALE: 1"=8'-0" (1:100) DRAWN:  
 LICENSED SURVEYOR  
 ER. V. SRINIVASALU, L.C.E.  
 Asst. Executive Engineer (Retd)  
 Consulting Civil Engineer  
 REG. No. 270  
 CLASS I LICENSED SURVEYOR  
 CORPORATION OF MADRAS  
 No. 60, Vanavar Road,  
 ARUMBAKAM